

# ABELL SURVEYING & MAPPING

1140 SEQUOIA STREET • DELAVAN, WISCONSIN 53115  
262-728-6737

NOTE: BEARINGS ARE REFERENCED TO THE  
RECORDED SUBDIVISION PLAT.

N



SCALE 1"=20'

## LEGEND

- ⊙ - IRON PIPE FOUND
- CS - CONCRETE STOOP
- △ - UTILITY POLE
- - GUYWIRE
- - OVERHEAD UTILITY LINES
- XX - WIRE FENCE
- \* - WOOD BOARD FENCE
- - TV SATELLITE ANTENNA
- ( ) - RECORDED AS

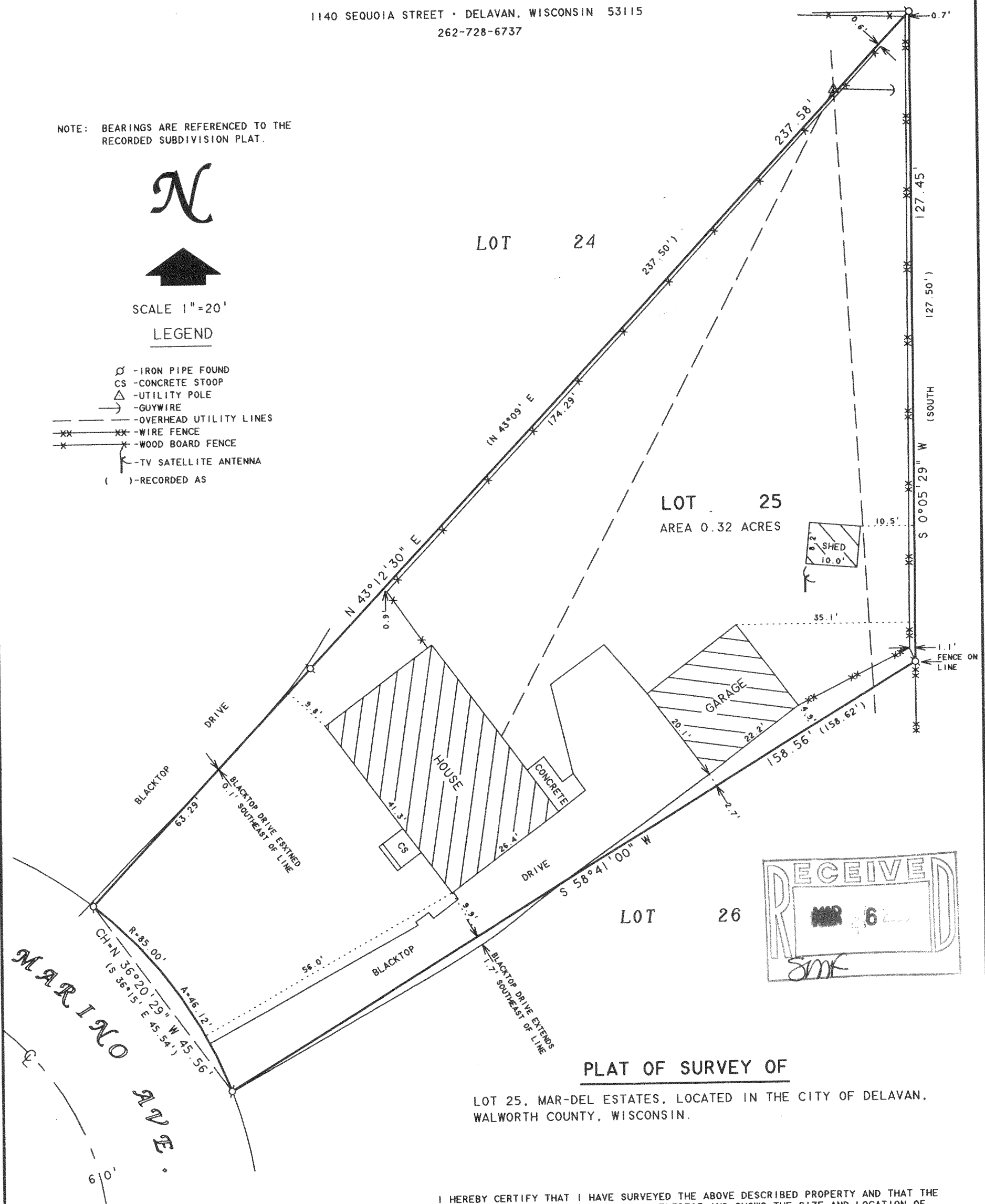

## PLAT OF SURVEY OF

LOT 25, MAR-DEL ESTATES, LOCATED IN THE CITY OF DELAVAN,  
WALWORTH COUNTY, WISCONSIN.

I HEREBY CERTIFY THAT I HAVE SURVEYED THE ABOVE DESCRIBED PROPERTY AND THAT THE ABOVE MAP IS A TRUE REPRESENTATION THEREOF AND SHOWS THE SIZE AND LOCATION OF THE PROPERTY, ITS EXTERIOR BOUNDARIES, THE LOCATION OF ALL VISIBLE STRUCTURES AND DIMENSIONS OF ALL PRINCIPAL BUILDINGS THEREON, BOUNDARY FENCES, APPARENT EASEMENTS, ROADWAYS AND VISIBLE ENCROACHMENTS, IF ANY, TO THE BEST OF MY KNOWLEDGE AND BELIEF.

THIS SURVEY IS MADE FOR THE USE OF THE PRESENT OWNERS OF THE PROPERTY, AND ALSO THOSE WHO PURCHASE, MORTGAGE, OR GUARANTEE THE TITLE THERETO WITHIN ONE (1) YEAR FROM DATE HEREON.

*David F. Abell*

DAVID F. ABELL  
WISCONSIN REGISTERED LAND SURVEYOR, S-1596

ORDERED BY: KEEFE REAL ESTATE  
1155 E. GENEVA STREET  
DELAVAN, WI 53115

November 7, 2005

DATE: NOVEMBER 7, 2005 JOB NUMBER - 05141  
NOTE: THIS IS NOT A CERTIFIED COPY UNLESS SEALED.

XMD-25

002-2334